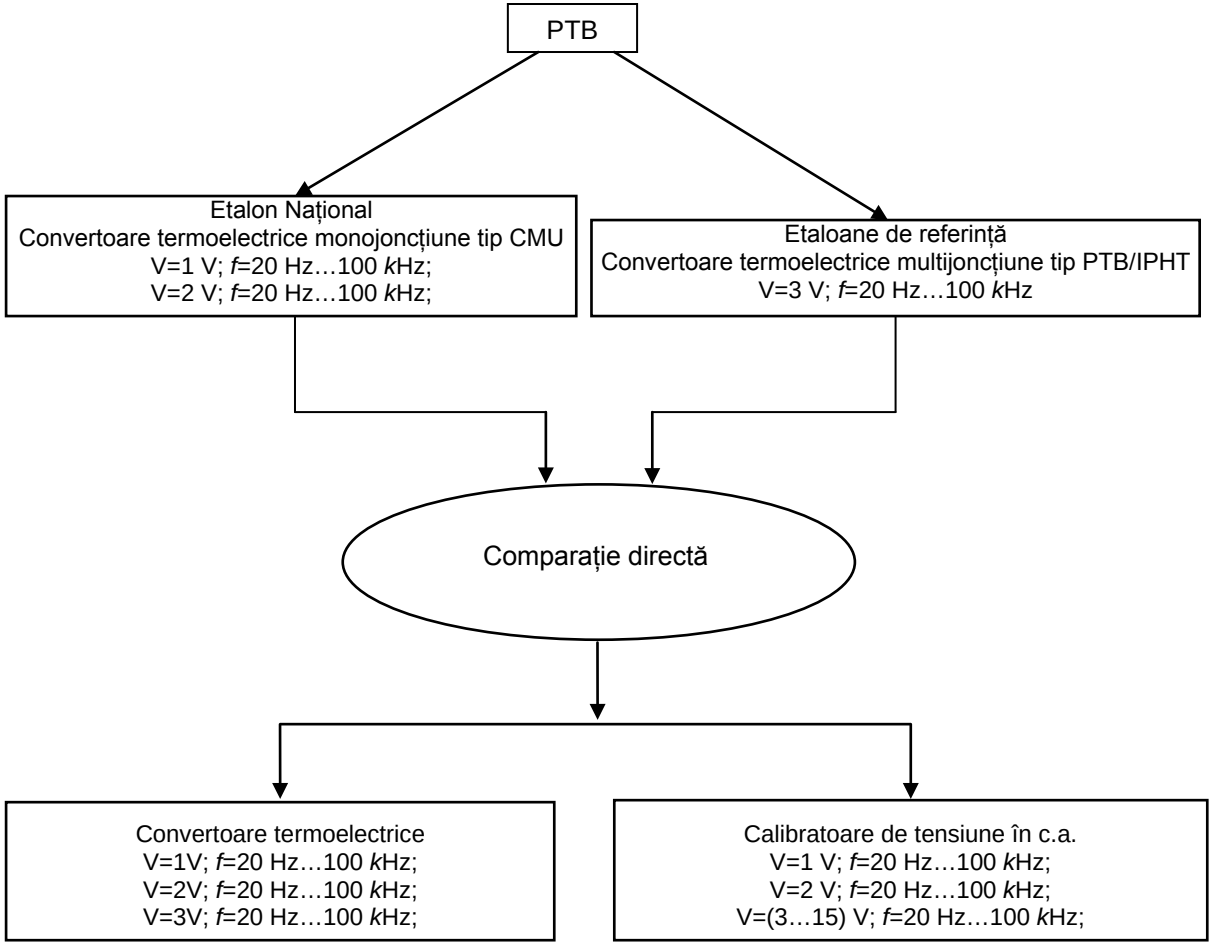

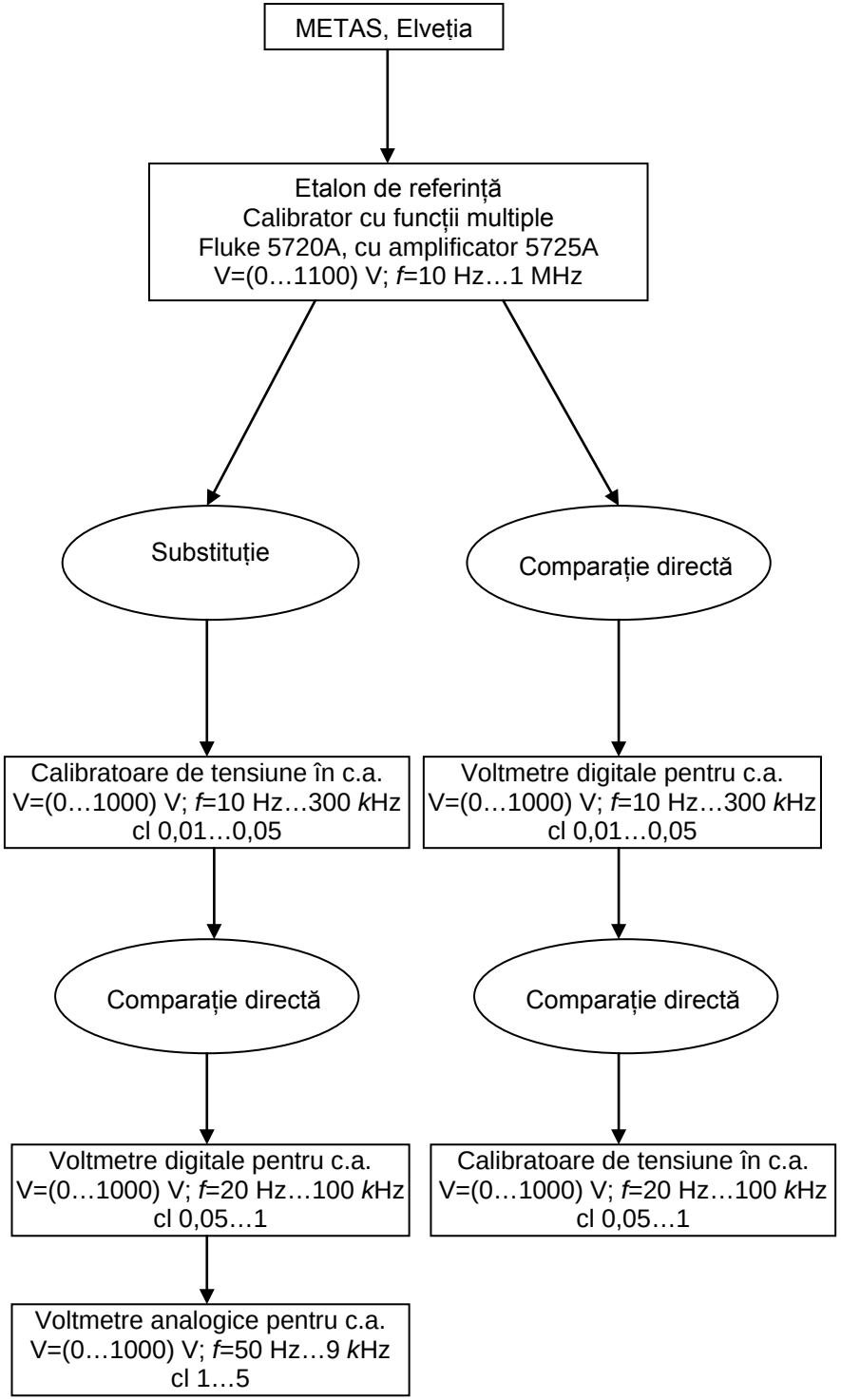

Schema de diseminare a unității de măsură VOLT a tensiunii electrice în c.a.